Alternative 1: NB-WB Flyover
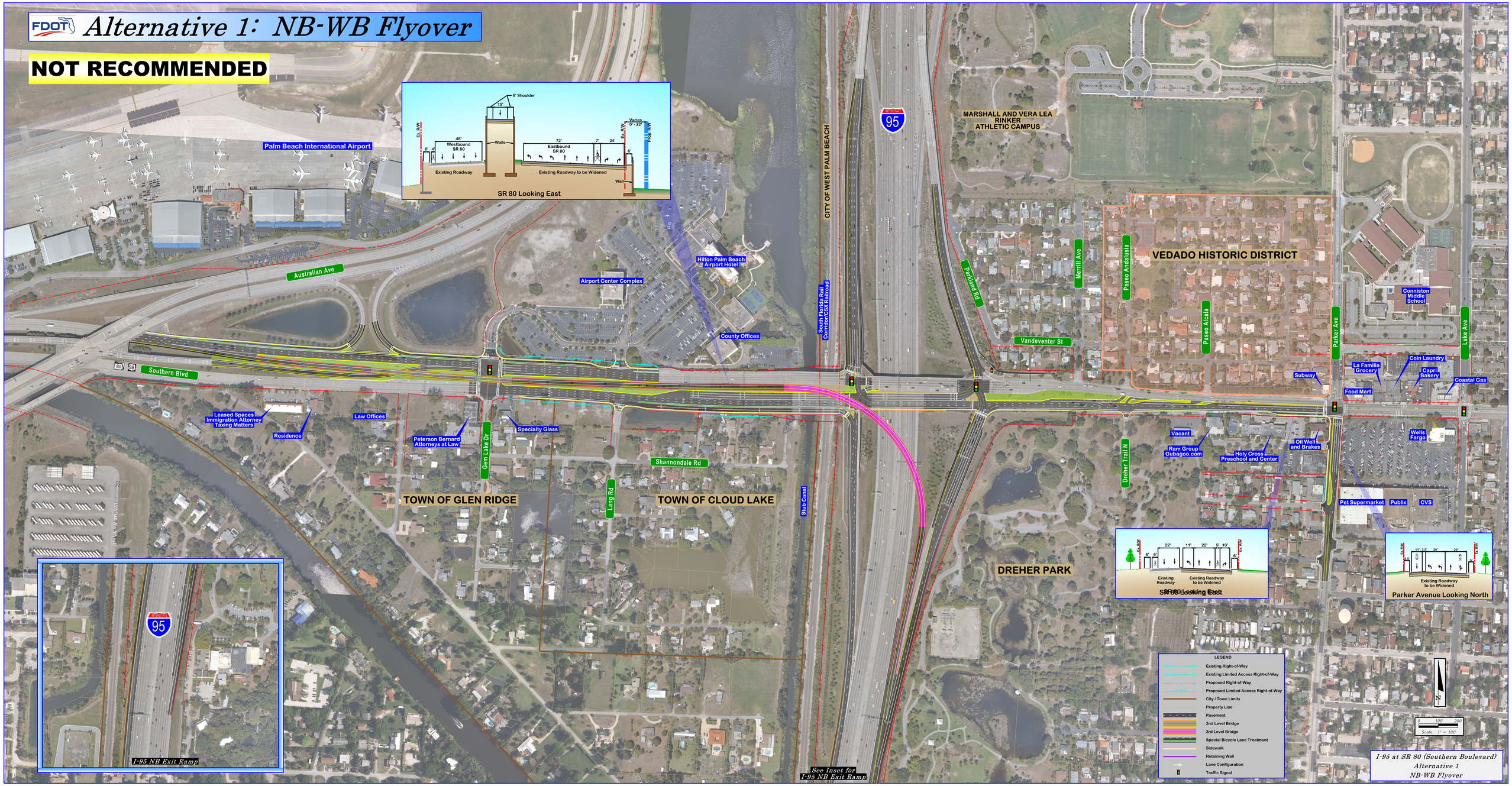
NOT RECOMMENDED